SOAR

APRIL 2024

FRATERNAL ORDER OF EAGLES

CONTENTS:

GRAND AERIE INFORMATION

04 Ticket Prices
05 Auxiliary Themes & Hotels
06 Entertainment
07 Classes
08 Explore New Orleans

DIABETES RESEARCH CENTER

14 Bridge to the Cure Update
16 DRC Statistics

MEMBERSHIP

26 From The Membership Coordinator
27 Recruit & Retain
28 Member Benefits
30 Constitution & Statutes

PROGRAMS

24 NASCAR
35 Sports
37 Memorial Foundation
39 Bulletin Contest Winners

SOAR

THE FRATERNAL ORDER OF EAGLES: 1623 GATEWAY CIRCLE SOUTH GROVE CITY, OHIO 43123. WWW.FOE.COM, GENERAL QUESTIONS - 614-883-2200, MARKETING QUESTIONS - 614-883-2210, MEMBERSHIP QUESTIONS - 614-883-2177, EMAIL: MARKETING@FOE.COM. SOAR IS PUBLISHED TWO TIMES A YEAR IN SPRING AND FALL BY THE FRATERNAL ORDER OF EAGLES MARKETING DEPARTMENT.

OUR PRESIDENTS

A message from Grand Worthy President Chuck Weber
& Grand Madam President Becky Wilson

This summer, we're hitting the Big Easy for the greatest Eagles week of the year. Hotel rooms are going fast and we know all of you are looking forward to it as much as we are.

In this issue, you can read more about this summer's event, the classes being offered, the entertainment taking the stage and the exciting events being offered for our members.

You'll also be able to read more about the recent happenings at the Fraternal Order of Eagles Diabetes Research Center, an update on the finances of the Order and read more about what's going on at some of our Aeries and Auxiliaries across the jurisdiction.

Thank you all for your hospitality this year as we travel to your Aerie & Auxiliary homes and we look forward to what the rest of this year has in store!

Fraternally,

Chuck & Becky

$50 › Pre-Registration

$65 › Registration at Convention

$50 › Auxiliary Ladies Night Out

$60 › Aerie & Auxiliary Banquet

$32 › Prayer Breakfast

NEW ORLEANS

the fraternal order of eagles international convention 2024

INTERNATIONAL CONVENTION

Written by Zack Timmons

This summer, join the Fraternal Order of Eagles as we go south and take on the Big Easy for the 2024 International Convention at the New Orleans Hilton Riverside Hotel from August 3-8, 2024.

Rooms are available at a rate of $133/night plus taxes and include in-room mini fridge. Self-parking is discounted to $18/night. Guests receive complimentary in-room internet as well as deals on food & beverages inside the hotel with proof of their convention badge.

The Hilton will serve as the site of all Convention-related events including sessions, banquet, training classes, registration and more.

Amenities include a full gym, indoor tennis and pickleball courts, on-site Avis/Budget car rental, FedEx Business Center. The hotel is attached to the Riverwalk Outlet mall along the Mississippi River and is located across the street from Harrah's Casino.

Dining options include: Drago's Seafood, Public Belt, River Blends Café and Le Croissant.

Drink options include: Public Belt, Spirits Grocery Store and Crescent City Marketplace.

Members may cancel rooms at no charge up to 72 hours in advance of the reservation start date. To reserve a room, visit foe.com or call 1-800-648-1177 and mention the Fraternal Order of

Eagles convention and the August dates.

Overflow hotels include New Orleans Doubletree by Hilton for $129/tax with Valet Parking reduced to $35/day and Harrah's New Orleans at $139/night + tax + $19.99 reduced resort fee+ $20/day discounted parking. You can book those rooms by visiting foe.com.

AUXILIARY THEMES

DAY	THEME
Monday	State/Provincial Colors *Show Your Local Pride As a Delegate*
Tuesday	Slippers & Sunglasses
Wednesday	Grand Madam President's Colors *Purple & Yellow*
Thursday	Grand Madam President-Elects' Colors *Turquoise & Silver*
Ladies Banquet	Masquerade Ball *Formal gowns, masks and beads*

HOTEL

HOTEL	PRICE	PARKING
Doubletree by Hilton	$129/night	$35/day Valet Parking
Harrah's New Orleans	$139/night	$20/day Parking

SCOOTERS

COMPANY	PRICE	NUMBER
Mobility City	$250/wk	504-380-9031
Bayou Scooter Co	$200/wk	504-205-0628

Visit foe.com for more information

2024 INTERNATIONAL CONVENTION

ENTERTAINMENT

Sunday, Aug. 4

Welcome To New Orleans

MARDI GRAS PARTY

Comedian
TBD

Monday, Aug. 5

Ladies' Auxiliary Night Out

RODNEY WATTS

Tuesday, Aug. 6

Aerie & Auxiliary Banquet

TRACY LAWRENCE

Country Superstar

Comedians
TBD

Join us in New Orleans for some great entertainment. The Welcome to New Orleans Show is free for all attendees. The Ladies' Auxiliary Night Out is $50 per-person, including meal, while the Aerie & Auxiliary Members Banquet is $60 per-person, including meal. Ticket forms are available now on the Convention page at foe.com.

Pictured: Jacky Masters runs the class on MMS at the Columbus 2022 FOE Convention while attendees listen and take notes for their Aeries. Picture by: Alexis Scranton

CONVENTION TRAINING

Written by Zack Timmons

Building a strong Aerie or Auxiliary is no easy task. Staff from the Grand Aerie Headquarters will be in New Orleans teaching a full slate of courses designed to help you on your path to success. Each class is designed to walk you through a different aspect of The Order including officer duties, legal protection, MMS database training and more.

GRAND TRIBUNAL

Grand Tribunal Justices and Staff will walk you through Conciliation, the Trial Process and Mediation.

MMS TRAINING

Learn more about the F.O.E.'s Member Management System from expert staff.

OFFICERS TRAINING

Our Field Service Managers walk you through the duties of being a Local Officer.

MEMBERSHIP

Find out more about the most effective ways to make your membership grow!

GRANTS

Charity is the heart of the F.O.E. Learn about how to apply for grants from our Accounting Dept.

PROTECTING OURSELVES

Our Legal Staff provides training on how to make sure your club can avoid potential troubles.

AUXILIARY TRAINING

Come learn more about the duties of being an Auxiliary officer and conducting an Audit.

AND MORE!

A complete schedule of classes including dates and times will be made available on www.foe.com in the coming weeks in order to help you plan your educational opportunities prior to arriving in New Orleans.

EXPLORE THE BIG EASY

Written by Claire Bowman

The Hilton New Orleans Riverside Hotel serves as the main hotel for the convention. It is located in the bright, busy, and blasting city of downtown New Orleans. This hotel location allows members to sightsee during the convention. Allows members to enjoy sightseeing in addition to conference events.

THE JAZZ PLAYHOUSE (0.8 MI)

If you like jazz and fine dining, The Jazz Playhouse is the place to spend an evening. The Jazz Playhouse carries cocktails and appetizers, and hosts events. Dress up, go out, and enjoy an authentic New Orleans jazz club experience.

THE GARDEN DISTRICT TOUR (2.5 MI)

New Orleans has a very rich history. Just a short distance from the convention hotel is the Garden District Walking Tour. This is a tour that will enrich and expand your appreciation for old New Orleans. The tour's views of beautiful gardens, a variety of architectural styles, and the unique above-ground crypts of Lafayette offer many photo opportunities.

MUSICAL LEGENDS PARK (0.9 MI)

Minutes from the hotel is a historic neighborhood where you can find an abundance of experiences from food to boutiques. The French quarter has a little bit of everything. This is a great place to get some fresh air and see the city in between convention events.

FRENCH QUARTER (1.1 MI)

Looking to experience live music in New Orleans? Just down the street from the convention hotel is the Music Legends Park. Musicians play live jazz and blues to enjoy as you stroll through the park among life-size bronze statues that celebrate icons of the city's renowned musical heritage.

GRAND AERIE TALENT SHOW

Wednesday, August 7th

Join us in the Big Easy this summer from Monday, August 5 - Thursday August 8th. Come participate in the 2024 talent show and show off what talents you have.

All participating minors must be accompanied by an adult, and all entries must be received by June 30th. Participants must report 30 minutes prior to their assigned performance time. The categories in the talent show include vocal (male) vocal (female) variety, instrumental and comedy with four divisions: adult group, adult solo, youth group and youth solo.

Entries will be accepted from members in good standing, their children, and their grandchildren. If you have questions about the Talent Show, please contact Bettie Clark (870-926-5854 or bettielclark59@aol.com) or Hope Mickle (614-883-2168 or hmickle@foe.com). Visit foe.com to download the office entry form.

FOR MORE INFORMATION

The Convention page at foe.com is your home for all things International Convention, including:

- Registration Forms
- Sponsor Info
- Ritual Forms
- Contest Results
- Schedule of Events

and more!

BUILDING A STRONGER EAGLES

Fraternal Order of Eagles

EVERY DAY RISING COSTS

	2012	2024
Bread	$1.58	$1.83
Milk /gal.	$3.49	$4.09
Rent /mo.	$889	$1,180
Beer /6 pk.	$8.34	$9.24
Beef /1 lb	$3.72	$5.47
Eggs /doz.	$1.84	$2.80
Coke /24 pk.	$6.98	$12.78

WE GIVE 100%

Per-Capita Tax allows us to ensure that every penny we raise is given back out in the form of charitable grants by covering F.O.E. Charity Foundation costs for accounting, postage, annual audit, transaction fees, etc.

WE NEED YOUR HELP

Inflation is impacting all of us. We see it on a daily basis in our Aerie homes and during Conventions and Conferences throughout the year.

The Grand Aerie provides members with training seminars , Grand Reps at special events and with a 2,000+ member International Convention each year.

The Grand Aerie is proposing a raise in Per-Capita Tax during the 2024 International Convention to help offset the costs associated with inflation and continue to provide our members with the experiences and training that they deserve.

	2012	2024
FEDERAL MILEAGE	56 CENTS PER MILE	67 CENTS PER MILE
FEDERAL PER-DIEM	$46/DAY	$59/DAY

POSTAGE RATES

2012	2024
45 CENTS	68 CENTS

	2012	2024
AVERAGE GRAND AERIE PLANE TICKET COST *	$568.14 PER FLIGHT	$761.66 PER FLIGHT

*The Grand Aerie's average plane ticket costs are higher than the national average due to many of our clubs requiring travel to and from smaller regional airports.

HOTEL RATES

2012	2024
$106.23/ NIGHT	$151.10/ NIGHT

RENTAL CAR RATES

2012	2024
$67/ DAY	$81/ DAY

AVERAGE FOUR DAY ASSIGNMENT COST

2012	2024
$1,271.83	$1,693.96

+$422.13

*Includes Flight, 3-day car rental, 3-night hotel, 4-day per-diem.

WHAT WE'VE DONE

Reduce Meetings
Board Meetings held each April & September in Ohio were eliminated from the schedule.

Postage Savings
Staff has consolidated several annual mailings to reduce on postage and packaging costs.

Update Infrastructure
Office improvements were made to improve efficiency and help limit increases on utility and insurance costs.

Digitization
Many annual mailings have been converted to digital distribution to reduce unnecessary postage costs.

ADDING VALUE

Dues Reminders
The Grand Aerie would assume all costs related to the dues reminders and send them out on the behalf of our Aeries and Auxiliaries. Est. Savings of $350 per 500 members.

Membership Cards
The Grand Aerie would provide dues receipts to Aeries and Auxiliaries at no additional charge, including shipping. Avg. Savings - $100 per Aerie/Aux

Increased Training
With an increase, the Grand Aerie could increase its ability to do on-site training seminars using Grand Aerie staff and Field Service Managers on a variety of topics.

Infrastructure Upgrades
We would be able to make much needed upgrades to MMS, foe.com, our Accounting systems and more, providing Secretaries and members with a smoother experience.

PROPOSED RATE

+$8	$20
/MEMBER INCREASE	/MEMBER TOTAL

At this new rate, the Grand Aerie would be able to maintain the level of representation and service our Aeries & Auxiliary currently receive by offsetting the ever-increasing cost of flights, hotels, rental cars and more, while also protecting against future price increases. It would also enable us to increase marketing efforts, bring on additional training staff and more.

THE FRATERNAL ORDER OF EAGLES GRAND AERIE
1623 GATEWAY CIRCLE SOUTH
GROVE CITY, OH 43123

614-883-2200
FAX: 614-883-2201
HELP@FOE.COM

HELP US ENSURE A

This summer, the Grand Aerie is asking for your support for a Per-Capita Tax raise to take effect in 2025.

As the cost of various goods and services continues to rise, so have financial obligations of the Grand Aerie.

Flights, hotels, rental cars, mileage rates, federal per-diem, postage and more have all increased significantly.

CUTTING COSTS

The Grand Aerie has alleviated some of the burden caused by these increases in a number of ways. Some Board of Grand Trustees meetings have been reduced and/or eliminated from the calendar, mailings have been combined to save on postage costs or digitized to eliminate postage entirely and needed infrastructure upgrades have been made at the Grand Aerie to reduce utility costs and lower insurance rates.

While these measures have helped us stretch the last Per-Capita tax raise for 12 years, costs have risen to the point where the Grand Aerie must propose a PCT increase or be forced to reduce services to balance the books.

PENSION FUND

Shortly after the 2012 increase, the Grand Aerie had to terminate its pension fund. Many Aeries had been withholding pension contributions from employee paychecks but had neglected to properly pay back the withheld contributions.

The Grand Aerie took out a $12 million loan to terminate the fund. 80% of the underfunded pension was the responsibility of the local Aeries.

Accounting for loan repayments, interest, actuarial costs and attorney

IMPACT ON CHARITY FOUNDATION

Every single penny raised by our F.O.E. Charity Foundation is used to help those who need it most. Our ability to accomplish this is thanks to your Per-Capita Tax covering the Foundation's administrative costs.

COSTS COVERED INCLUDE:

- Federal/State Charitable Registration Fees
- Donation Letter Printing & Postage (Required by IRS)
- Annual Financial Audit
- Contributions & Grants Staff
- Marketing Materials
- Donation Processing Fees

Without a Per-Capita Increase, our ability to continue covering these costs without taking administrative fees from donations would be greatly diminished. Help us continue to give 100% of all funds raised to those who need our help the most.

BRIGHTER FUTURE

fees to ensure the pension fund closure met federal guidelines, the Grand Aerie spent nearly $20 million over eight years ($2.5 million per-year) to close it.

LEARNING FROM THE PAST

During the 1990s and early 2000s, inflation drove the cost of goods and services up signficantly, while the Fraternal Order of Eagles Per-Capita Tax remained largely stagnant.

By the mid-2000s, the Grand Aerie was forced to use credit cards to make payroll and pay other required costs, leaving the Order in a perilous position financially.

We cannot afford to be placed in such a position again. It is imperative that we learn from the past and get ahead of these cost increases to ensure the Grand Aerie remains strong and solvent.

This year, it was of great importance to the Grand Aerie that we be as transparent as possible regarding the increase so that all members can arrive in New Orleans this August fully informed.

Over the next few months, we will be sharing this information on foe.com, in materials provided to all State/Provincial Conventions, in the registration boxes at the Convention and in the general sessions.

In order to help the Fraternal Order of Eagles reach its full potential, we must stand united as a team. With your help, we can invest in required technological improvements, increase national training programs and build a more secure financial future for the organization.

Help us build a stronger Eagles this summer in New Orleans.

Dr. Bill Sivitz

BRIDGE TO THE CURE
THE FRATERNAL ORDER OF EAGLES

DIABETES RESEARCH CENTER

DRC LEADS PROGRESS

SAVING LIVES

FOLLOW ALONG WITH THE BRIDGE TO THE CURE ON OUR OFFICIAL BRIDGE PAGE AT FOE.COM.

WE WILL BE PROVIDING UPDATES THROUGHOUT THIS JOURNEY AS WE AIM TO TURN OUR GROUNDBREAKING RESEARCH INTO LIFE-SAVING MEDICATIONS.

Type 2 diabetes is a very common chronic disease that reduces the quality of life and increase risk of death. Even though there is currently no cure for type 2 diabetes, there are many medications that help treat this medical condition.

It is important to compare the effectiveness of these medications for type 2 diabetes. Just as important is understanding the long-term effectiveness of the medications. Dr. Bill Sivitz has been working to accomplish these goals.

Dr. Sivitz is Professor Emeritus of Medicine and founding member of the FOEDRC. He is a member of the GRADE study group. GRADE stands for Glycemia Reduction Approaches in Diabetes: A Comparative Effectiveness Study.

The GRADE study group is a collection of 36 clinics across the United States. Dr. Sivitz recently contributed to two recent GRADE publications that just appeared in Diabetes Care, a leading diabetes research journal.

ON TYPE 2 RESEARCH

The work aimed at filling major gaps in knowledge by comparing 4 medications in persons with type 2 diabetes over 5 years. The medications were: 1) glargine insulin, 2) glimepiride, 3) liraglutide, and 4) sitagliptin. As expected, all medications lowered blood sugars, as measured by hemoglobin A1c.

However, insulin glargine and liraglutide were more effective at lowering blood sugar over the 5-year period. The GRADE investigators sought to understand why these two medications had a stronger effect over time.

They found that liraglutide was the most effective in slowing the decline in the function of the pancreas over time. Insulin glargine was the only medication that improved insulin sensitivity.

These findings will help doctors decide which medications are best suited for their patients who have type 2 diabetes.

THE FRATERNAL ORDER OF EAGLES
DIABETES RESEARCH CENTER
AT THE UNIVERSITY OF IOWA

FIND OUT MORE ONLINE
Each month, we publish updates from the Fraternal Order of Eagles Diabetes Research Center regarding the progress being made thanks to the F.O.E.

Visit the News page at foe.com to read our monthly updates.

IT ALL STARTED IN 2008...

$734,225,670
in total research awards received (2008–2024)

THEN

NO DIABETES RESARCH TRAINING PROGRAM

5 FACULTY MEMBERS

20 RESEARCHERS

10 GRANTS RECEIVED

$1M NIH FUNDING

NO MEDIA RECOGNITION

NOW

NIH-FUNDED **T32** DIABETES RESARCH TRAINING PROGRAM

124 FACULTY MEMBERS

1000+ RESEARCHERS

1005 GRANTS RECEIVED

$449M NIH FUNDING

FEATURED IN **2000+** ARTICLES AND/OR NEWS STORIES

BRIDGE TO THE CURE

Ajit Vikram, PhD

Calvin Carter, PhD

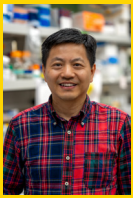
Bing Li, PhD

Julien Sebag, PhD

We've achieved so much

TOGETHER.

We are paving the way to advance diabetes research.

THE FRATERNAL ORDER OF EAGLES
DIABETES RESEARCH CENTER
AT THE UNIVERSITY OF IOWA

UNIVERSITY OF IOWA HEALTH CARE

Eagles Are Family.

Don't let your dues expire - renew your membership by May 31, 2024 and continue to take advantage of the numerous benefits offered by the Fraternal Order of Eagles.

Renew Your Dues Today!

MEMBERSHIP DUES MUST BE PAID BY MAY 31, 2024

SOAR SUBMISSIONS

Butler Aerie #407
On June 25, 2023 Butler Aerie #407 celebrated the 120-year anniversary of the club dating from June 21, 1903 – June 21, 2023
Submitted By: Pat Zehler

The James River Aerie Eagles, #2337
Jamestown, ND presented a check for $20,000 for the purchase of a new pumper truck for the Jamestown Rural Fire Department.
Submitted by: Larry Gilge

Butler Aerie #407
On July 17, to commemorate the 120-year anniversary celebration, the Ladies Auxiliary presented a commissioned sign to Aerie officers designed and created by a local artisan as a forever reminder of this time in our lives that we were fortunate to be part of. Pictured in the sign presentation left to right, John Adams-Aerie Trustee, Sam Hopkins-Aerie Vice President, Ron Collins-Aerie Secretary, Bull Spears-Aerie President, Pat Zehler-Auxiliary President, Laura Whittaker-Auxiliary Secretary, Brenda Kurtz-Auxiliary Trustee, Sharyn Farley-Auxiliary Conductor, John Kurtz-Aerie Trustee.
Submitted By: Pat Zehler

Butler Aerie #407
President Travis Riley and Vice President Adam Blundell accepted a donation of $5,000 for their Little League organization. This donation helps kids that want to play baseball, but may not have the funds to do so. 100% of sponsorship goes to building the league and supporting the players. Pictured left to right, Auxiliary Member Dee Fouts, HFLL Vice President Adam Blundell, HFLL President Travis Riley, Auxiliary Vice President Sharyn Farley, Auxiliary Member Cheryl Terry and Aerie Secretary Ron Collins.
Submitted by: Pat Zehler

SOAR SUBMISSIONS

Junior Order of Eagles #4123
The Fredericksburg Junior Order of Eagles Held a raffle for chances to win tickets and a basket filled with swag for the local Fredericksburg Nationals Baseball Team and snacks. Proceeds from the raffle were used to put together 20 Easter Baskets for the local non-profit Transitions4You. Transitions4You helps local families who are living in hotels work towards permanent housing. Transitions4You provides Easter baskets and an Easter parade to the children living in the local hotels.
Submitted by: Lisa Limerick

Bellevue Eagles Club #3912
The Bellevue Eagles, Made a donation $5,600 for the purchase of a defibrillator for the Fire Department to use.
Submitted by: Teri O'Connor

S CONT.

Circleville Eagles Aerie 685
The 10th annual Ray Crawford Memorial golf outing was held August 19th and 20th 2023 at the Pickaway Country club. Proceeds are divided into two charities. A $10,000 check was gifted to the Ohio State Alzheimer's fund of the Fraternal of Eagles and a $2,000 check was gifted to the Pickaway County Sheriff's office for multiple charity entities established by the local law enforcement. Pictured L/R Bill Jarvis PSO, Dani Cotton, Ohio State Aerie State President Dave Woltz, Ronda Morris,Circleville secretary Wendy Roeder, Melissa Jarvis and Gary Caldwell from GAC Construction.
Submitted by: Bill Jarvis

Nez Perce Auxiliary #631
2 $5,000 grants 1 was to the Disability Action center NW for Spinal injuries and the other one is for the Green Apple Project for Autism.
Left to right :Mona Dingman- Eagles Jr. Past Auxiliary President, Steve Corr - Manager of Disability Action Center NW, Kristin Graham - DAC Administration Assistant

Green Apple Project: James Marshall -Board Member, Laurie Gallucci - Eagles Auxiliary President, Matt Weibler - Past President for Green Apple Project, Benji Gerthuny - Board member, Kelsie Krieble - Board Member, Alex Church - Board Member, Tyger Spencer-Heald - Board Member, Sundie Woodbury - Executive Director
Submitted by:Darlene Walston

Children's Colorado - Autism

THE *Grand Worthy President's* PROJECT

Did you know autism is one of the fastest-growing disorders in the United States? Whether we realize it or not, most of us are impacted in some way by autism. For Grand Worthy President Chuck Weber, he has been directly impacted through his grandson.

Children's Hospital Colorado diagnosed Chuck's grandson and provided his family with the assistance and solutions they needed to adjust. That's why Chuck has chosen the hospital's autism program as his special project for the 2023-24 year.

Aside from Children's Hospital Colorado, Chuck is also raising money for the Bridge to the Cure project to help fund exploratory drug trials at the Fraternal Order of Eagles Diabetes Research Center.

Find out more on the Grand President's page at foe.com

Meals on Wheels

THE *Grand Madam President's* PROJECT

Food. It's something every person in the world needs in order to survive. However, for some people food isn't always easily available. Meals on Wheeels provides solutions for senior citizens in need by offering food made in a safe and clean environment to ensure that they are able to get the nutrients we need as humans.

In addition to food service, Meals on Wheels delivery staff is trained to recognize potential health issues or signs of future issues when delivering food and provide an opportunity for senior citizens to have socialization. Staff also monitor for safety hazards and often times can help have home repairs done. That's why Becky Wilson has chosen Meals on Wheels as her special project for the year.

KEEP COMPLIANT

By Following These Simple Steps

Compliance is the key to maintaining a healthy Aerie and Auxiliary. To ensure you're in full compliance with the Grand Aerie, make sure your Aerie/Auxiliary has submitted the following to the Grand Aerie.

- Entire policy for General Liability Insurance with the Grand Aerie named as Additionally Insured.
- Bond or Employee Dishonesty coverage
- Liquor Liability Insurance
- Signed 2022 Affiliation Agreement
- 990 filed for Fraternal Year ending on May 31
- Per Capita Tax, Membership Fees, Supply Invoices and Dues Reminders Invoices paid in full to date
- Auditor & Treasurer Reports
- House Rules Submitted to the Grand Secretary's Office.

STAY ACCOUNTABLE

The Grand Aerie's Member Management System (MMS) includes Compliance functionality. Ask your Local Secretary for a copy of your Club Compliance Data Sheet to see whether your Aerie or Auxiliary is in compliance or what you need to do to reach full compliance.

All members have a right to know their officers are keeping up with the duties of their positions. By holding each other accountable, we can ensure nothing slips through the cracks.

CONTACT COMPLIANCE@FOE.COM OR CALL 614-883-2216.

2024 NASCAR SEASON

HALEY RETURNS AS

Written by Zack Timmons

Justin Haley is BACK as the Fraternal Order of Eagles' driver in the NASCAR Cup Series, this time on the #51 Rick Ware Racing Ford.

Haley, a member of Sunnyslope, Ariz., #2957, has a long-standing relationship with the Eagles and will once again feature the Order on his car, uniform and hauler as an associate sponsor during the 2024 season.

With the switch to RWR in '24, Haley expects big things. "There are a lot of factors that will play into our success in 2024. I really see the full year as being broken down into smaller seasons," Haley said. "The first few races are great to baseline and see where we are as a team. The second stretch of races will be the building phase, where we take what we learned from the first stretch of races and tackle our weaknesses. Then in the third stage, we apply those changes and really start to make big strides. That's where we'll continue to develop while really starting to make gains and, hopefully, find success."

Justin will be on hand in New Orleans for a meet & greet with fellow Eagles members.

SCHEDULE

FEATURED RACES

APRIL 21	JUNE 16
NASCAR CUP SERIES	NASCAR CUP SERIES
TALLADEGA	*IOWA*
3 P.M. ET	**7 P.M. ET**
LIVE ON FOX	LIVE ON USA

Justin Haley

S F.O.E. CUP DRIVER

DATE	TRACK	TIME (ET)
APRIL 14	TEXAS MOTOR SPEEDWAY	3:30 P.M. ON FS1
APRIL 21	TALLADEGA SUPERSPEEDWAY	3 P.M. ON FOX
APRIL 28	DOVER MOTOR SPEEDWAY	2 P.M. ON FS1
MAY 5	KANSAS SPEEDWAY	3 P.M. ON FS1
MAY 12	DARLINGTON RACEWAY	3 P.M. ON FS1
MAY 19	ALL-STAR RACE (NORTH WILKESBORO)	8 P.M. ON FS1
MAY 26	CHARLOTTE MOTOR SPEEDWAY	6 P.M. ON FOX
JUNE 2	WORLDWIDE TECH. RACEWAY (ST. LOUIS)	3:30 P.M. ON FS1
JUNE 9	SONOMA RACEWAY	3:30 P.M. ON FOX
JUNE 16	IOWA SPEEDWAY	7 P.M. ON USA
JUNE 23	NEW HAMPSHIRE MOTOR SPEEDWAY	2:30 P.M. ON USA
JUNE 30	NASHVILLE SUPERSPEEDWAY	3:30 P.M. ON NBC
JULY 7	CHICAGO STREET RACE	4:30 P.M. ON NBC
JULY 14	POCONO RACEWAY	2:30 P.M. ON USA

MEMBERSHIP
LEADING THE WAY

from Grand Aerie
Membership Coordinator
TIM HOYT

Brothers and Sisters,

Over the last few years, your efforts to help our Order grow have been remarkable. For the first time in almost 30 years, we are seeing consistent annual growth and it's all thanks to your work in recruiting new members.

Every month, I travel throughout the jurisdiction meeting Brothers and Sisters and the energy I feel out in the field right now is palpable. It's never been more exciting to be an Eagle and that excitement seems to be carrying over to our prospective members.

And while those positives are worthy of praise, it's important for all of us to realize that our job is still not done.

As we embark upon the warmest months of the year, we have an incredible opportunity to get out in our communities or hold events inviting others into our home Aeries and Auxiliaries to show them what being an Eagle is all about.

Start planning your Mother's Day brunches, your Memorial Day fundraisers or your 4th of July cookouts now and get the word out in your community so others know they're welcome to come down and be a part of the Fraternal Order of Eagles.

Whether it's our library of member benefits, our protection for families through the Memorial Foundation or our vast Charity Foundation that provides help for any cause near and dear to someone's heart, there's something about the Eagles for everybody. We have the opportunity to reach yet another Net Gain this spring and with your additional efforts, we can once again pass 2%.

Each month, I put together a video message giving you updates on the latest Grand Aerie happenings and providing tips for how you can help bring new members to your Aerie or Auxiliary.

Visit the Grand Aerie's official YouTube channel regularly for my monthly videos and more great content from the F.O.E.

Until then, keep smiling, keep looking up and I'll see YOU where Eagles fly!

Thank You!

Tim Hoyt
Membership Coordinator

RECRUITMENT & RETENTION

Remembering the Ritual

The Ritual is the heart of the Fraternal Order of Eagles. It is the foundation upon which our organization is built and ALL members are required to go through the full Ritual in order to be a member in good standing. Make sure all of your members are going through the full Ritual ceremony to be initiated. If your Aerie or Auxiliary has a Ritual team, offer to help other clubs in your area with conducting the Ritual so their members can see firsthand how it's supposed to be done.

Honoring Our Obligation

As Eagles, we all take an obligation to do our best in service to the Order. Too often these days, our members forget their obligation and choose to speak ill of their Brothers and Sisters or take advantage of their positions as Officers. This year, remember your obligation and make it a point to help eliminate dissension within our Aeries and Auxiliaries. While disagreement is natural, we must remember at the end of the day, we are Brothers and Sisters working toward the same cause. We can only eliminate these behaviors from our organization by holding members accountable and speaking up when we see someone go against the obligation. Be a leader this year and promote our obligation as Eagles.

Back to Basics

Over time, many of our Aeries and Auxiliaries have steered off the tried and true path and gotten away from the basics that have enabled us to survive for 125 years. Our Order was built on community service and mentorship – not on being a bar. While our social rooms are packed and active, our social service has declined. Additionally, we're losing the mentorship that our organization used to thrive on. As our mentorship declines, so does our leadership training and the harmony within our clubs. Be willing to serve as a mentor or a mentee this year. Take someone under your wing and ensure they're learning what it takes to thrive for years to come.

Quality Over Quantity

We often get caught up in Membership Goals and quotas, desperately trying to attract as many people as we can to join. In that process, we aren't taking the appropriate time to interview candidates and get to know them. They say one bad apple can spoil the whole bunch, and that applies to us as well. Focus on quality members over quantity of members and make sure the individuals you bring into the Order are people you would feel comfortable inviting into your home. Don't allow them to bring discontent to the organization or saddle us with a bad reputation. When you put the emphasis on quality members, you'll see positive changes in no time!

MEMBER BENEFITS

HELPING YOU SAVE!

As a member, you're entitled to a variety of great discounts and benefits through our affinity partners. Below is a list of some of our great partners, your benefits and how you can begin saving money. Don't waste time - take advantage today and keep money in your pocket! For a full list of benefits or to sign up for one of the many benefits below, log in to www.foe.com and visit the Member Benefits page in the Members-Only section.

	WHAT YOU GET	HOW TO SAVE
THE HARTFORD	Loyalty accident insurance with increasing benefits for each year of membership through the sixth year at no added cost.	1-877-675-8633
START HEARING	Schedule a free hearing consultation and save on hearing aids and more.	visit starthearing.com/partners/foe
US PHARMACY CARD	Provides pre-activated cards for discounts on FDA-approved prescription medication sold at	1-800-931-8872 uspharmacycard.com/fraternal-order-eagles/
WYNDHAM HOTEL GROUP	Save on rooms at the Wyndham Family of hotels, including Days Inn, Super 8, Ramada, Econolodge and others.	1-877-670-7088 and use corporate code 1000011808
Red Roof	Receive discounts at more than 350 Red Roof Inn hotels in 41 states.	1-800-RED-ROOF and use code 618102 or use the code at any location.
AVIS	Save up to 20% on your next car rental.	1-800-331-1212 Code: B155101
Budget	Save up to 25% on rentals at all Budget locations.	1-800-527-0700 Code: R584701

	WHAT YOU GET	HOW TO SAVE
Constant Contact® Connect. Inform. Grow.	Members receive 20% off of six-month deals and 25% off annual deals.	visit foe.constantcontact.com/index
odp BUSINESS SOLUTIONS™	Whether you're looking for ink and toner, paper, cleaning products, office or school supplies, count on ODP.	visit officediscounts.org/foe
LIFE LINE SCREENING® The Power of Prevention	Take a comprehensive medical screening and detect any potential hidden health issues.	1-877-504-9455 or visit lifelinescreening.com/foe
EMERGENCY ASSISTANCE	Receive discounted insurance for emergency medical evacuation, transportation home, travel assistance and more.	1-877-301-8599 and mention FOE
norton™	Receive 10% off of LifeLock services and ensure your identity stays safe!	1-866-914-9165 and use promo code FOE1
Neptune Society™ AMERICA'S MOST TRUSTED CREMATION SERVICES	Receive a $100 discount on full services.	1-800-NEPTUNE and mention the FOE
GE APPLIANCES STORE	FOE Members receive great savings on GE Appliances	visit FOE.com for the official link
motel 6	Get a 10% discount at any of the 1,100+ pet-friendly Motel 6 locations in the US and Canada.	1-800-4-Motel6 and use the code CP I6T8UQ
Lenovo™	Save up to 30% off the everyday public web price of the entire line of Lenovo products.	lenovo.com/us/en/foe
ups	Save on shipping services using UPS online.	1-800-636-2377 savewithups.com/foe

CONSTITUTION & STATUTES

PROPER APPROVALS

Written by Zack Timmons

The primary function of the Grand Aerie Financial Advisor is to provide sound and informed guidance to Aeries when making significant financial decision.

Any real estate transaction or any facility improvement a local Aerie wishes to make in excess of $10,000 must be presented to the Financial Advisor's Office for approval and include a copy of the notice sent to members for discussion, a copy of the minutes in which the vote took place and a copy of the agreement in which you wish to enter. Members of the Local Aerie must be notified no later than five (5) days before the date on which a final action is to be taken.

These regulations are in place solely to protect your Aerie from making unsound financial decisions and to ensure the healthiest financial situation possible. Attempts to circumvent the rules only harm the local Aerie or Auxiliary in the long run.

If you're looking to make a significant sale, purchase, lease or improvement, please be sure to notify the Financial Advisor's office in accordance with Section 110.4 of the Grand Aerie Constitution & Statutes.

SECTION 110.4

The Aerie shall in writing notify the Grand Aerie Financial Advisor of any real estate transaction or any non-recurring transaction exceeding ten-thousand dollars ($10,000.00) for consideration and prior written approval. Transactions requiring approval include, but are not limited to, purchases and sales, mortgages, leases, liens, encumbrances, loans, notes, land contracts, easements, permanent building improvements, bonds, and assignments upon any interest in real estate including leaseholds. (for a complete reading of Section 110.4, read the F.O.E. Constitution & Statutes)

Providing the tools to

HELP YOU SUCCEED

The Grand Aerie is dedicated to providing in-person training as often as possible, but we realize we can't be everywhere and sometimes, our members don't have the free time to make it to one of these sessions.

For that reason, the exact training courses performed by Grand Aerie staff during our on-site training seminars are available as downloadable Powerpoint presentations and in PDF form on foe.com.

If you can't get to one of our classes in person, visit the Training page to find out the latest and most in-depth information about officers duties, Secretaries duties, Mediation and Trial Procedure processes, how to run a fiscally sound Aerie and more.

We will continue to update the F.O.E. Training page as new courses become available.

Visit the F.O.E. Training page today to learn more about how you can stay on solid ground!

RECENTLY ADDED

RECRUITING OFFICERS

Learn more about how you can fill the rest of your Officer chairs with qualified Eagles!

AUXILIARY AUDITOR

Learn the best way to conduct an Audit to ensure your Auxiliaries are on solid footing.

MEDIATION

Solve problems in a timely and professional manner with the help of our mediation training.

Plus many more great training courses at foe.com

EAGLES STORE

Once again, the Fraternal Order of Eagles is offering a promo code to use while shopping on the online store. While checking out, use the promo code **SOAR10** and get **10%** off your entire cart.* With a wide array of categories, you can now find the perfect item for you and all your Eagle brothers and sisters for even less.

Enter code SOAR10 at checkout for a 10% savings on your purchase.

Don't want to miss out on giveaways and other exciting FOE events? Check out our Facebook page at **www.facebook.com/foegrandaerie**

*Promo code invalid on Eagle Village shirts as proceeds from those items go to charity.

EAGLE CHARM | $5

Add Eagle flair to your zipper pull, charm bracelet or pet collar with this new aluminum charm.

HONEYCOMB BACKPACK | $20

Come prepared for your next Eagles' meeting with this durable honeycomb backpack. Perfect for hauling around your Constitution & Ritual Books.

ST. PATRICK'S DAY SHIRT | $10-$16

It's always party time with our new green St. Patty's Day shirt.

BIO-WASH HAT | $15

Our comfortable new bio-wash hats are one-size fits all and perfect for your next outdoor event.

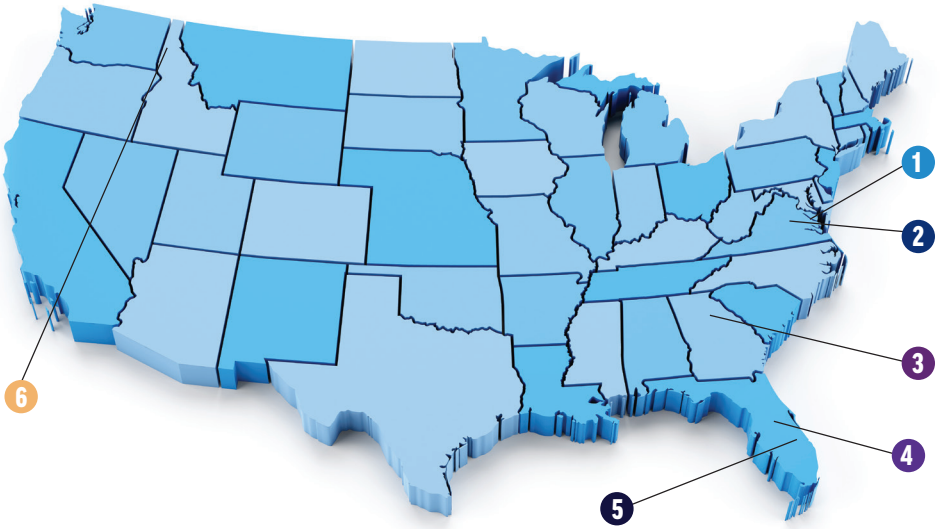

CURRENTLY ORGANIZING IN...

1. TAPPAHANNOCK, VA

ORGANIZERS

Thomas Whittaker - Aerie
Roni Sue Graninger - Auxiliary

2. LOUISA, VA

ORGANIZERS

Jimmy Shifflett & Johnny Leach - Aerie
Lisa Limerick - Auxiliary

3. GAINESVILLE, GA (AUX)

ORGANIZERS

Louise Hatfield- Auxiliary

4. ASTOR, FL

ORGANIZERS

D. John Gingras & Richard Rohmer - Aerie
Sherry Gingras & Sharon Rohmer - Auxiliary

5. PORT SAINT LUCIE, FL

ORGANIZERS

Chris Stalter - Aerie
Kelly Brown - Auxiliary

6. POST FALLS, ID (AUX)

ORGANIZERS

Karen Fleury - Auxiliary

For more information about starting a New Aerie/Auxiliary in a community near you, contact the Grand Aerie Membership Department at membership@foe.com or via phone at 614-883-2177.

YOUR CHANCE TO COMPETE

AGAINST FELLOW EAGLES

Unleash your competitive side in the spirit of fraternalism by participating in one of our many International Sports Tournaments. A variety of offerings are available throughout the year showcasing the finest Eagles competitors in golf, horseshoes, darts, bowling, softball and more.

Golf - July 20-21 - Zanesville, Ohio #302
Darts - August 2-4 - International Convention (New Orleans)
Pool - October 18-20 - Columbus, Nebraska #1834

THE GRAND AERIE IS CURRENTLY ACCEPTING BIDS ON THE FOLLOWING TOURNAMENTS:

Summer Horseshoes • Softball • Winter Horseshoes (2025)

LEARN MORE ABOUT OUR SPORTS PROGRAMS AT

WWW.FOE.COM

THE FRATERNAL ORDER OF EAGLES

CHILDREN'S DAY!

For more than a century, the F.O.E. has been an advocate for shaping the future of the world through our children. Each year, the Eagles' Children's Day contest asks Aeries and Auxiliaries across the United States and Canada to plan a special event or fund raiser to benefit youth for a chance to **WIN A $3,000 GRANT** from the Fraternal Order of Eagles Children's Fund, to present to an organization of their choice. **All youth related events, including Christmas parties, Easter Egg hunts, school supply drives and more, are eligible to enter. Deadline to enter is June 15.**

WIN A

$3000 GRANT!

from the Children's Fund!

Events occurring during the current Fraternal year are eligible for submission!

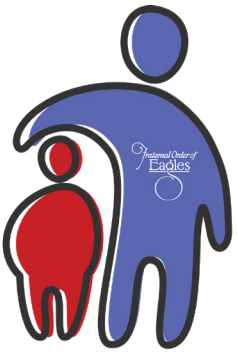

THE FRATERNAL ORDER OF EAGLES

MEMORIAL FOUNDATION

During World War II, the Fraternal Order of Eagles came together to establish the Memorial Foundation, investing $3 million in the Foundation to ensure investment earnings would be able to fund the benefits to members' families.

The Foundation was created specifically to provide assistance to the children of members who lost their lives fighting overseas. In 1947, the first benefits were paid out and to date, more than 3,000 children have received aid totaling more than $4 million with half of those children receiving education assistance.

In 2001, the Foundation expanded beyond just active military families, offering benefits to the families of any and all members who perish while on the job. As a family-oriented organization, we know there's nothing more important to you than the safety and security of those you love most.

Educational grant recipients must complete the necessary paperwork each year, furnish a yearly academic transcript, maintain a 2.0 grade-point average and be under the age of 25, unmarried and non self-supporting. Additional benefits include medical care, dental care, optical care, hospitalization and psychiatric care.

Donations can be made payable to the F.O.E. Memorial Foundation and mailed to 1623 Gateway Circle South, Grove City, OH 43123.

FOUNDATION BENEFITS

EDUCATIONAL GRANTS

MEDICAL BENEFITS

OPTICAL CARE

HOSPITALIZATION

DENTAL BENEFITS

PSYCHIATRIC CARE

FIND OUT MORE ONLINE

Visit the Memorial Foundation page at foe.com to find out more about the program.

Brochures are available through the Grand Aerie Supply Department at supplies@foe.com or via phone at 614-883-2178.

RENTAL COTTAGES

Members in good standing have the ability to use one of the Village's rental cottages during the year by making a donation to Eagle Village.

Cottages can be rented for 1-2 weeks during the season (Jan. 1-Apr. 30) and 1-2 weeks during the off season (May 1-Dec. 31), for a $450/wk donation.

Cottages include a queen-size bed, sleeper sofa, washer/dryer, refrigerator, stove, microwave, post & pans and more.

Those interested can read more information and find the Rental Cottage form on the Eagle Village page at foe.com.

FUN IN THE SUN

Our Beautiful Florida Retreat

Written by Zack Timmons

In the heart of beautiful Bradenton, Fla., sits one of the gems of the Fraternal Order of Eagles - Eagle Village. Active senior members of the Eagles can spend their golden years in the Florida sun at this exclusive living community, located just minutes from the beautiful beaches of the Gulf of Mexico.

Eagle Village is for members ages 55-and-over who have at least 10 years of membership and are semi-retired. The property hosts several one-bedroom cottages with central heating and air, while the grounds include a private well-lit path for walking or bike rides, a pool, gym, a three-acre lake, shuffleboard court, tiki hut and a brand new recreation center.

The beautiful new rec center was completed in 2019 and includes pool tables, a full kitchen, a brand new patio and hosts village residents for regular dinners and social events.

If you're near retirement and looking for a vibrant community to share your love for the Eagles and enjoy a warm, sunny climate, contact Eagle Village at eaglevillage@foe.com for more information how you can get your name on the list for one of our cottages.

VISIT FOE.COM TODAY!

October 2023

OSKY FLYOVER

Oskaloosa Aerie & Auxiliary #276

Club Hours
Monday - Closed
Tuesday - 5pm - 9pm
Wednesday - Closed
Thursday - 5pm - 9pm
Friday - 3pm - 12am
Saturday - 3pm - 12am
Sunday - 12pm - 6pm

Iowa State Auxiliary Officers
Back: Bobbi Jo Reed, Deb Kressley, Cindy Balsanek, Patty Kalvelage, Connie Borschel, Diana Babcock, Dara May, Rhonda Lanphier
Front: Patty Scott, Julie Ervin, Debbie Clark, Lisa Zook, Judy Carder

Iowa State Aerie Officers
Back: James May, Randy Woods, Jim Zumbach, Gene Kracht, Mike Gilson, Collin Smith
Front: Pete Schmieding, Mike Anderson, Tom Engledow, Jerry Carder, Kent George, Kevin Kressley, Ben Bolen, Rick Adams

What's Happening?

October 6th- Comedian in Ottumwa
October 6th- Maquoketa State Charity
October 7th- Guttenberg State Charity
October 7th- Karaoke with Foxy
October 8th- Sunday Family Dinner
October 8th- Dubuque State Charity
October 14th- Old Skool Karaoke
October 14th- Kids Halloween Party
October 20th- Albia State Charity
Ocotber 21st - Steak Night
October 21st- Karaoke with Jack Taylor
October 21st-22nd- Western Zone in Albia
October 27th- Burlington State Charity
October 28th- Adult Halloween Party
October 28th- Karaoke with M&M
October 28th- Beef and Noodle fundraiser for the floors

BINGO EVERY TUESDAY AT 6:30PM. FREE POOL ON THURSDAYS AND SUNDAY, AND DART TOURNAMENT EVERY SUNDAY AT 1PM

Want something added to the bulletin? Please have all items submitted to Stacey or Nicole NO LATER than the 10th of the month prior to when you want to see it.

Bulletin Contest

The Fraternal Order of Eagles

2024 BULLETIN CONTEST GRAND PRIZE WINNER!

BEST OVERALL ENTRY

Osky Flyover

OSKALOOSA, IOWA #276

Class A

(up to 500 members)

1st – Osky Flyover
Oskaloosa, IA #276

2nd – Eagles Eye
Prineville, OR #2555

3rd – The Talon
Gaithersburg, MD #3509

Class B

(501+ members)

1st – Eagle Wings
Santa Maria, CA #1745

2nd – Eaglette
Marceline, MO #726

3rd – FOE #3263 Newsletter
Huntsville, AL #3263

Electronic

1st – The Pen
Alberta/Saskatchewan

2nd – Dakota Hotline
Dakota State

3rd - The Eagles' Cry
St. Mary's, GA #4379

State/Province

1st – Rocking & Rolling in PA
Pennsylvania

2nd - The Communicator
Nebraska

3rd - The Score
Missouri

IT TAKES TOOLS

TO BUILD A HOME

Help your Aerie or Auxiliary flourish by taking advantage of the great resources available to you through the Grand Aerie Supply Department. From Constitutions & Statutes to Ritual books and dues receipt cards, our Supply Department has the items necessary to make sure you continue to reach your full potential.

Educational tools that will guide your Aerie to success.

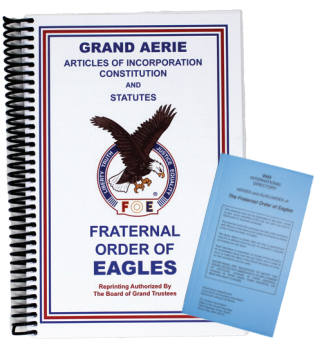

CONSTITUTION & STATUTES | $7
AERIE DIRECTORIES | $6.50

Purchase a copy of our new easy-to-use spiral bound Constitution & Statutes, with changes through the 2023 Convention, or visit one of the many Aeries across the jurisdiction with the help of our Aerie Directory.

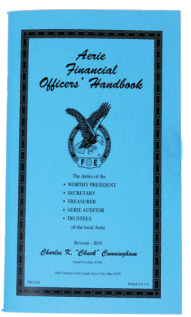

AERIE OFFICER HANDBOOK | $4

Learn more about the duties of Aerie officers and the financial responsibilities held by each office with the new Aerie Financial Officers' Handbook. This complete guide will help you keep your Aerie profitable longterm.

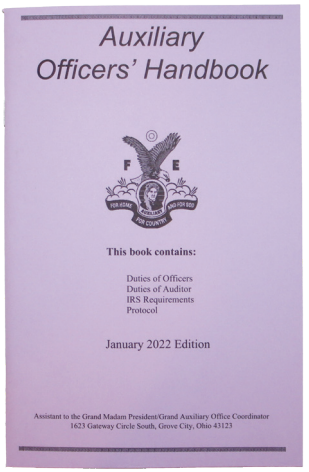

AUXILIARY OFFICERS' HANDBOOK - $2

Learn more about how to keep your Auxiliary running in a smooth & efficient manner through this newly revised Auxiliary Officers' Handbook. The book contains information regarding the duties of officers, the duties of the Auxiliary Auditor, IRS requirements and Protocol information.

BROCHURES ARE AVAILABLE THROUGH THE SUPPLY DEPARTMENT IN LIMITED QUANTITY

AT NO CHARGE.

(Shipping & Handling still applies).

Promotional tools that will help to increase your membership.

COMPLIANCE BROCHURE

Find out more about how you can ensure your Aerie or Auxiliary stays in compliance with the Grand Aerie with this new all-inclusive guide.

GRANT GUIDE

Learn more about how to apply for and obtain grants, what qualifies under the charity foundation and how you can make use of the HOME Fund.

CHARITY	F.O.E. CHARITIES	CHARITY CONTRIBUTIONS
$763,504.27	CHARITY FOUNDATION	$699,045.59
--	DRC	$253,934.83
$146,407	HEART FUND	$107,192.54
$91,827.12	DIABETES FUND	$107,641.77
$236,000	CANCER FUND	$172,671.75
$87,816.88	KIDNEY FUND	$86,511.35
$35,250	MUSCULAR DYSTROPHY FUND	$71,183.13
$353,979.66	CHILDREN'S FUND	$238,527.26
$163,345	SPINAL CORD INJURY FUND	$133,301.6
$114,510	ALZHEIMER'S FUND	$111,769.57
$87,440.12	GOLDEN AGE FUND	$58,315.40
$28,407	PARKINSON'S FUND	$63,225.02
$13,888.79	MEMORIAL FOUNDATION	$50,600.37
$90,191.89	HOME FUND	$82,416.66
--	EAGLE VILLAGE	$50,814.73
$2,212,567.73	**TOTALS**	**$2,287.151.57**

Financials A look into the 2023-2024 fiscal year

· The Grand Aerie continues to operate within the budget approved by the delegation. The one-time per-year Per-Capita Tax will be calculated on May 31, 2024, at a rate of $12 per-member.

· Over 85% of the revenue received by the Grand Aerie comes from Per-Capita Tax and Membership Fees. This illustrates how important Membership is to our organization. This summer, we are proposing a Per-Capita Tax increase in order to keep up with the rising cost of goods and services and to better position the Eagles for the future by allowing us to invest in updated technology, infrastructure, marketing & membership programs which improve our ability to help our Aeries & Auxiliaries grow.

· Eagle Village, the charitable retirement community located in Bradenton, Florida, has an outstanding loan balance on the new recreational center of $330,951. Donations are our primary source to pay off the loan.

· We must continue to fundraise for the DRC so we can find a cure! The DRC is cutting edge and making great strides but we can't make the finish line without your help!

· The By-Laws of the Fraternal Order of Eagles Foundation will be updated to allow for the ability to change grammar and spelling issues which do not change the intention or purpose of the By-Law and will be presented during the 2024 International Convention in New Orleans, Louisiana.

2024 STATE/PROVINCIAL CONVENTIONS

STATE/PROVINCE	LOCATION	DATE
ALASKA	ANCHORAGE #4207	**APRIL 24-28**
NEVADA	HENDERSON #2672	**APRIL 25-28**
UTAH	OGDEN #2472	**MAY 17-19**
TENNESSEE	OAK RIDGE #2514	**MAY 17-19**
ALBERTA/SASK.	CALGARY #2098	**MAY 18-20**
MARYLAND	CRESAPTOWN #2883	**MAY 16-19**
ALABAMA	DECATUR #4185	**MAY 31-JUNE 2**
ARIZONA	EMBASSY SUITES (PARADISE VILLAGE PKWY.)	**MAY 31-JUNE 3**
GEORGIA	ST. MARY'S #4379	**MAY 31-JUNE 2**
OKLAHOMA	STILLWATER #4277	**MAY 31-JUNE 2**
VERMONT	VERGENNES #3801	**MAY 31-JUNE 2**
BRITISH COLUMBIA	CAMPBELL RIVER #3097	**JUNE 5-8**
DAKOTA	NEW ROCKFORD #2923	**JUNE 5-8**
MICHIGAN	LANSING (RADISSON HOTEL)	**JUNE 5-8**
NEBRASKA	NORFOLK (THE LODGE)	**JUNE 5-9**
WYOMING	CASPER #306	**JUNE 5-9**
KANSAS	JUNCTION CITY #830	**JUNE 6-8**
PENNSYLVANIA	PITTSBURGH (DOUBLETREE)	**JUNE 6-9**
WEST VIRGINIA	CLARKSBURG #2353	**JUNE 6-9**
ARKANSAS	LITTLE ROCK #60	**JUNE 7-9**
KENTUCKY	LOUISVILLE (COMFORT SUITES)	**JUNE 7-9**
NEW HAMPSHIRE	KEENE #1413	**JUNE 7-9**
OHIO	COLUMBUS (DOUBLETREE WORTHINGTON)	**JUNE 10-15**
FLORIDA	ALTAMONTE SPRINGS (HILTON)	**JUNE 12-16**
MINNESOTA	ALBERT LEA #2258	**JUNE 12-16**
IOWA	HOLIDAY INN (DES MOINES)	**JUNE 13-15**
WASHINGTON	YAKIMA (YAKIMA CONV. CENTER)	**JUNE 13-16**
MASSACHUSETTS	LEOMINSTER #477	**JUNE 14-16**
NEW MEXICO	CLOVIS #3245	**JUNE 14-16**
NEW YORK	GLENS FALLS #2486	**JUNE 14-16**
IDAHO	LEWISTON #631	**JUNE 17-23**
TEXAS	KERRVILLE (YO RANCH HOTEL)	**JUNE 18-23**
OREGON	PENDLETON #28	**JUNE 19-22**
CALIFORNIA	BAKERSFIELD (DOUBLETREE)	**JUNE 19-23**
COLORADO	TBD	**JUNE 20-23**
ILLINOIS	TAYLORVILLE #1425	**JUNE 20-23**
WISCONSIN	MERRILL #584	**JUNE 20-23**
VIRGINIA	PIEDMONT #4420 (STRATFORD INN)	**JUNE 20-23**
MONTANA	KALISPELL #234	**JUNE 21-23**
MISSOURI	POPLAR BLUFF #3730	**JUNE 20-23**
INDIANA	INDIANAPOLIS (MARRIOTT EAST)	**JUNE 27-30**

WE ARE PEOPLE HELPING PEOPLE

THE FRATERNAL ORDER OF EAGLES
1623 GATEWAY CIRCLE SOUTH
GROVE CITY, OHIO 43123

NONPROFIT
ORGANIZATION U.S.
POSTAGE PAID
PEWAUKEE, WI
PERMIT NO. 3196

NOW AVAILABLE IN THE

EAGLES STORE

Show off your Eagles style with exclusive official Fraternal Order of Eagles apparel from the online F.O.E. Store. Our store front makes it easier than ever to buy quality goods at great prices. From polos and jackets to camping chairs and branded luggage, the F.O.E. Store has everything you need!

Your official provider of Fraternal Order of Eagles Merchandise

BEADED NECKLACE | $3

New Orleans is right around the corner. Come prepared with your very own Eagles beads!

PUZZLES | $10

Keep your kids or grandkids occupied with our 125th Anniversary or Children's Art Contest puzzles.